



MONTHLY MEMBERSHIP PROGRESS REPORT

District 2 T1

Results as of: 08/31/2017

GMT: JOE AL PICONE

LOCATION TEXAS

GMT CA

| Clubs | | | |
|-----------------------|---------------|-----------|---------------|
| RESULTS FOR 2017-2018 | | | |
| QUARTER | NEW CLUB GOAL | NEW CLUBS | DROPPED CLUBS |
| JULY/AUG/SEPT | 1 | 0 | 0 |
| OCT/NOV/DEC | 0 | 0 | 0 |
| JAN/FEB/MAR | 0 | 0 | 0 |
| APR/MAY/JUNE | 0 | 0 | 0 |

| Members | | | |
|-----------------------|------------------------|----------------------|--|
| RESULTS FOR 2017-2018 | | | |
| QUARTER | MEMBER GROWTH NET GOAL | MEMBER GROWTH ACTUAL | DROPPED MEMBERS ACTUAL (including transfers) |
| JULY/AUG/SEPT | 35 | 40 | 24 |
| OCT/NOV/DEC | 5 | 0 | 0 |
| JAN/FEB/MAR | 5 | 0 | 0 |
| APR/MAY/JUNE | 5 | 0 | 0 |

GOALS AND ACTUAL NEW CLUBS CUMULATIVE

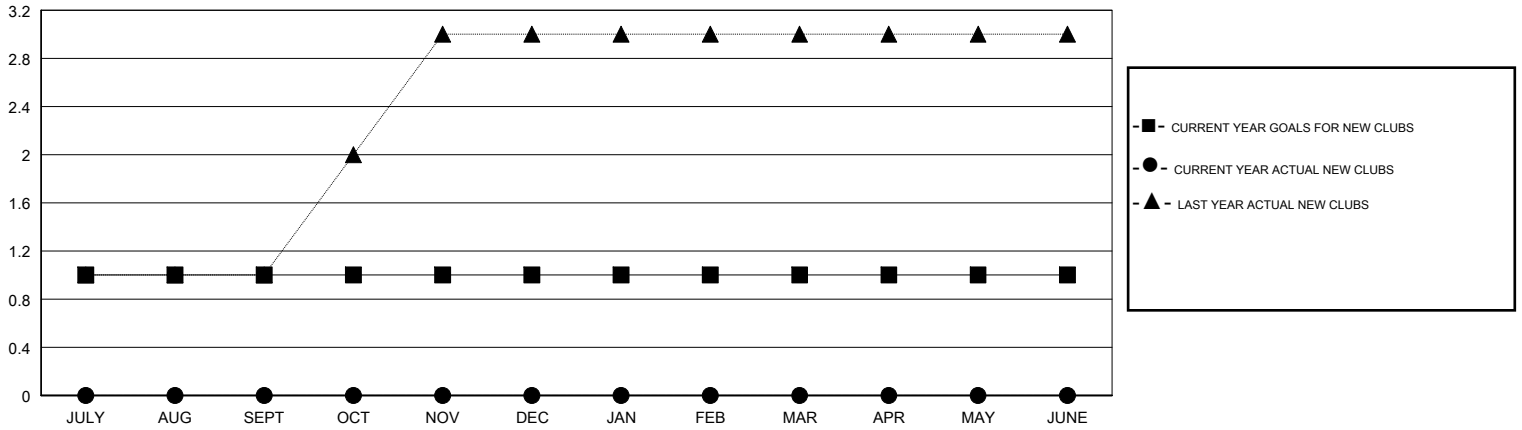

GOALS AND ACTUAL MEMBERS CUMULATIVE

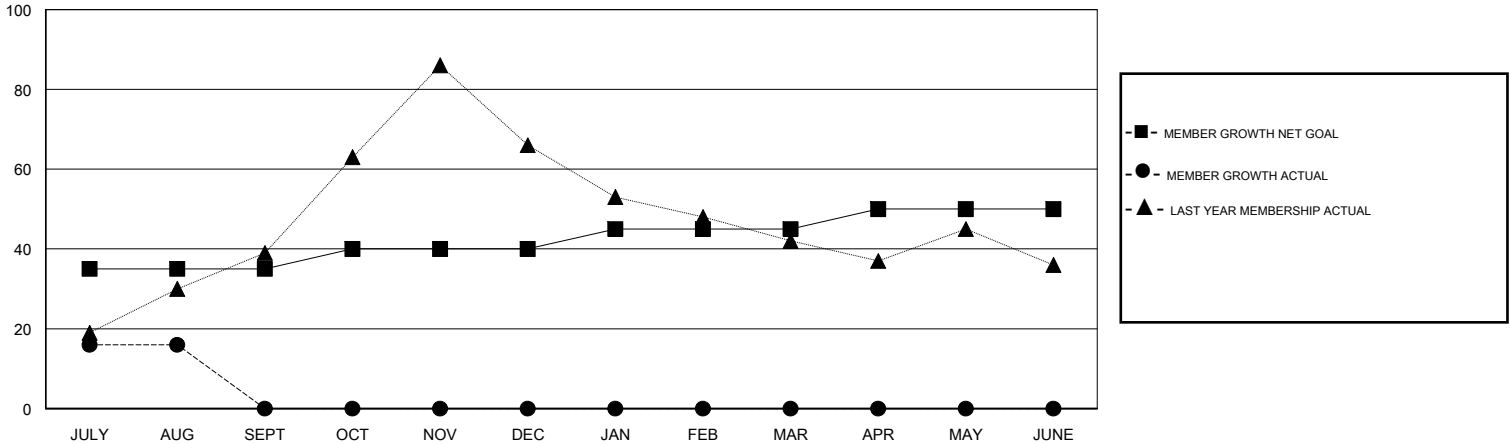

| | | |
|--|---|---|
| DROPPED CLUBS: 0 | 10 CLUBS OF 39 ADDED 1 OR MORE NEW MEMBERS | <u>GENDER DISTRIBUTION</u> MALE 921 (71.28%) FEMALE 371 (28.72%) Women Percentage Fiscal Year Goal: 5% |
| <u>DROPPED MEMBERS</u> DECEASED 3 CLUB CANCELLED 0 OTHER 21 TOTAL 24 | CLICK HERE FOR CUMULATIVE MEMBERSHIP DATA | TOTAL FAMILY UNIT MEMBERS 148 FAMILY MEMBERS PAYING HALF DUES 74 |